Archie COMICS
SEGA
WORLDS COLLIDE IN 2
SONIC™
THE HEDGEHOG
KNUCKLES VS THRASH
ISSUE 246
LOOKS LIKE KNUCKLES IS ABOUT TO CRACK!
ENDANGERED SPECIES
PART FOUR
20 years of SONIC COMICS
ARCHIECOMICS.COM

Welcome to Sonic's comic book adventures – A world unique & beyond what you know from the SEGA games! Where Sonic and his friends work to save the world from the forces of evil!!

# SONIC THE HEDGEHOG™

## PREVIOUSLY...

### THE FINAL THROWDOWN!

When Dr. Eggman sent an invasion force to the Echidna homeland, a fierce battle between the survivors, Team Fighters, and Eggman's forces erupted and ended with all parties knocked unconscious! Knuckles the Echidna, revered guardian of the Master Emerald and protector of his people, arrived to find the entire Echidna population vanished, and Team Fighters knocked out amidst the remnants of the war zone.

Thrash the Devil, a fierce Tasmanian Devil, had used a Super Warp Ring to transport the Echidnas to an unknown location as revenge for the disastrous genetic engineering the Echidnas had performed on the Tasmanian Devils in the past. Knuckles and Thrash have now squared off in an epic duel, while a new force of Dr. Eggman's, the Krudzu Hybrid Hydra, has arrived on the scene to finish our heroes off!

**As Knuckles battles Thrash and Team Fighters engage the Krudzu, a mysterious third party has ALSO entered the mix...**

## Who's Who

**SONIC THE HEDGEHOG**
SUPER SPEEDY HERO

**SHARD**
REFORMED MECHA SONIC

**AMY & TAILS**
SONIC'S TEAM FIGHTERS

**KNUCKLES THE ECHIDNA**
THE LAST GUARDIAN OF ANGEL ISLAND

**THRASH THE DEVIL**
QUEST-DRIVEN POWERHOUSE

# ENDANGERED SPECIES Finale: ONE OF A KIND

WRITER: IAN FLYNN
PENCILS: STEVEN BUTLER
INKS: TERRY AUSTIN·COLORS: MATT HERMS
LETTERS: JOHN WORKMAN
COVER BY TRACY YARDLEY! AND MATT HERMS

ASSISTANT EDITOR: VINCENT LOVALLO
EDITOR/EXECUTIVE DIRECTOR OF EDITORIAL: PAUL KAMINSKI
EDITOR-IN-CHIEF: VICTOR GORELICK
PRESIDENT: MIKE PELLERITO
SPECIAL THANKS TO ANTHONY GACCIONE AND CINDY CHAU AT SEGA LICENSING

I JUST SAVED YOU!

YEAH! --SO YOU CAN TAKE ME DOWN YOUR-SELF?

IS THAT IT?

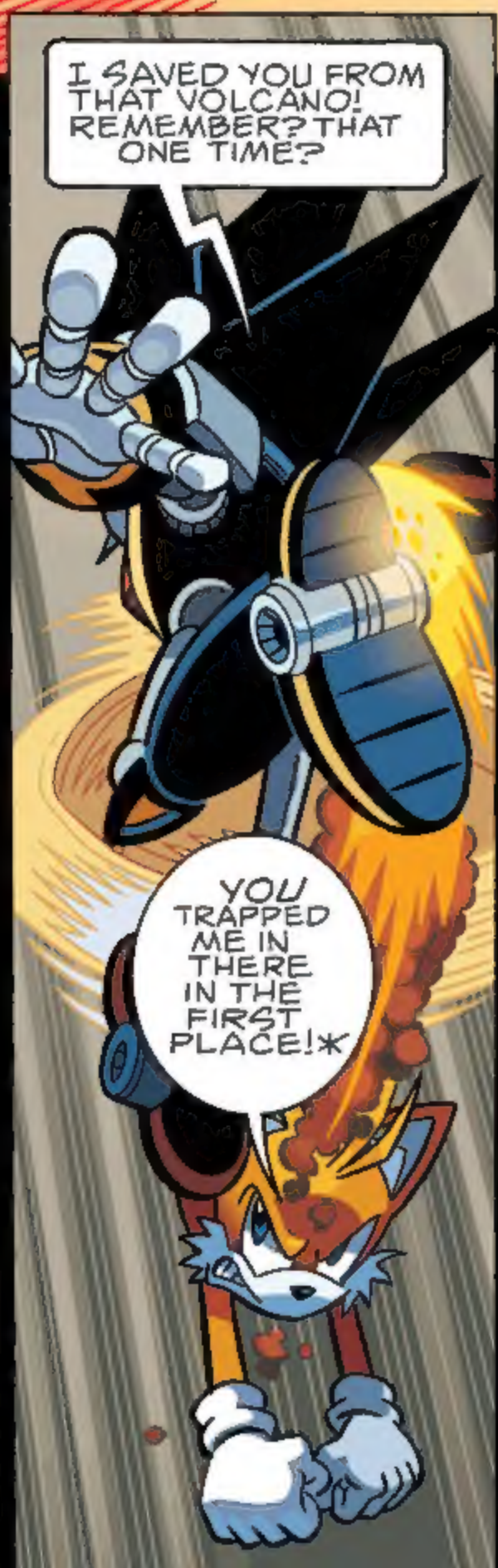

*STH # 86-87. READ IT TODAY ON THE SONIC COMICS APP! --EDITOR.

RAWGH!

AHHH! THE ROGUE MECHA SONIC! I THOUGHT YOU WERE DESTROYED! YOU'LL MAKE A GREAT ADDITION TO THE *KRUDZU HYBRID HYDRA!*

SONIC, *PLEASE!* *YOU* TAUGHT ME THE VALUE OF LIFE. I'M WILLING TO RISK MINE TO SAVE YOURS, BUT I CAN'T FIGHT *THIS* CHUMP *AND* YOU AT THE SAME TIME.

LET'S TAKE VINE-ZILLA HERE ON A FEW LAPS AROUND THE ISLAND.
!!
SOUNDS GOOD. I'LL FOLLOW YOUR LEAD.
IF YOU CAN KEEP UP.
OH, DON'T EVEN START.
NO! STOP! HALT! AAAAA AHH!
THIS ISN'T GOOD. IT LOOKS LIKE THE KRUDZU'S DEVELOPED AN IMMUNITY TO WATER. IF IT CAN EVOLVE LIKE THAT...
SO WHAT CAN WE DO ABOUT IT? WAIT UNTIL THEY COME BACK AROUND?
I GUESS WE'LL HAVE TO...
...BUT EVEN THEN, I DON'T KNOW IF WE'D BE ENOUGH.
HMMM...
I THINK YOU DEVIL DOGS ARE SMART ENOUGH TO UNDERSTAND ME, SO LISTEN UP. WE'RE ALL IN VERY REAL DANGER. WE CAN HELP EACH OTHER OUT. YOUR BEST OPTION WOULD BE TO LISTEN TO ME...

"...BECAUSE YOUR OLD BOSS ISN'T COMING BACK ANY TIME SOON."

DOWNUNDA-- TASMANIAN RUINS...

FWASH

...THE FIGHT CONTINUES BETWEEN KNUCKLES AND THRASH!

WHOOSH

KRASH

?
AAAAAAAAGGGH!
BROK!

MEANWHILE...
SO YOU GOT MELTED DOWN BY LAVA. AND LIVED.
AND HOW MANY TIMES HAVE YOU CHEATED DEATH? SOMETHING ABOUT YOU AND A BLACK HOLE GENERATOR?*
*STH # 125.
DON'T CHANGE THE TOPIC! WHY ARE YOU HERE? HOW ARE YOU HERE?
IT'S A SECRET TO EVERYONE.
DUDE! DROP THE CRYPTIC ACT!
SORRY! I WISH I COULD. BUT I'VE GOT TOO MANY OTHERS RELYING ON ME KEEPING THOSE SECRETS.
AND I'M SUPPOSED TO JUST TRUST YOU?
YOU CAN TRUST UNCLE CHUCK, RIGHT?
?!?
THAT'S WHAT I THOUGHT. HE'S GONNA BE MAD I NAME-DROPPED HIM. (I DON'T THINK HE LIKES ME ANYWAY.)

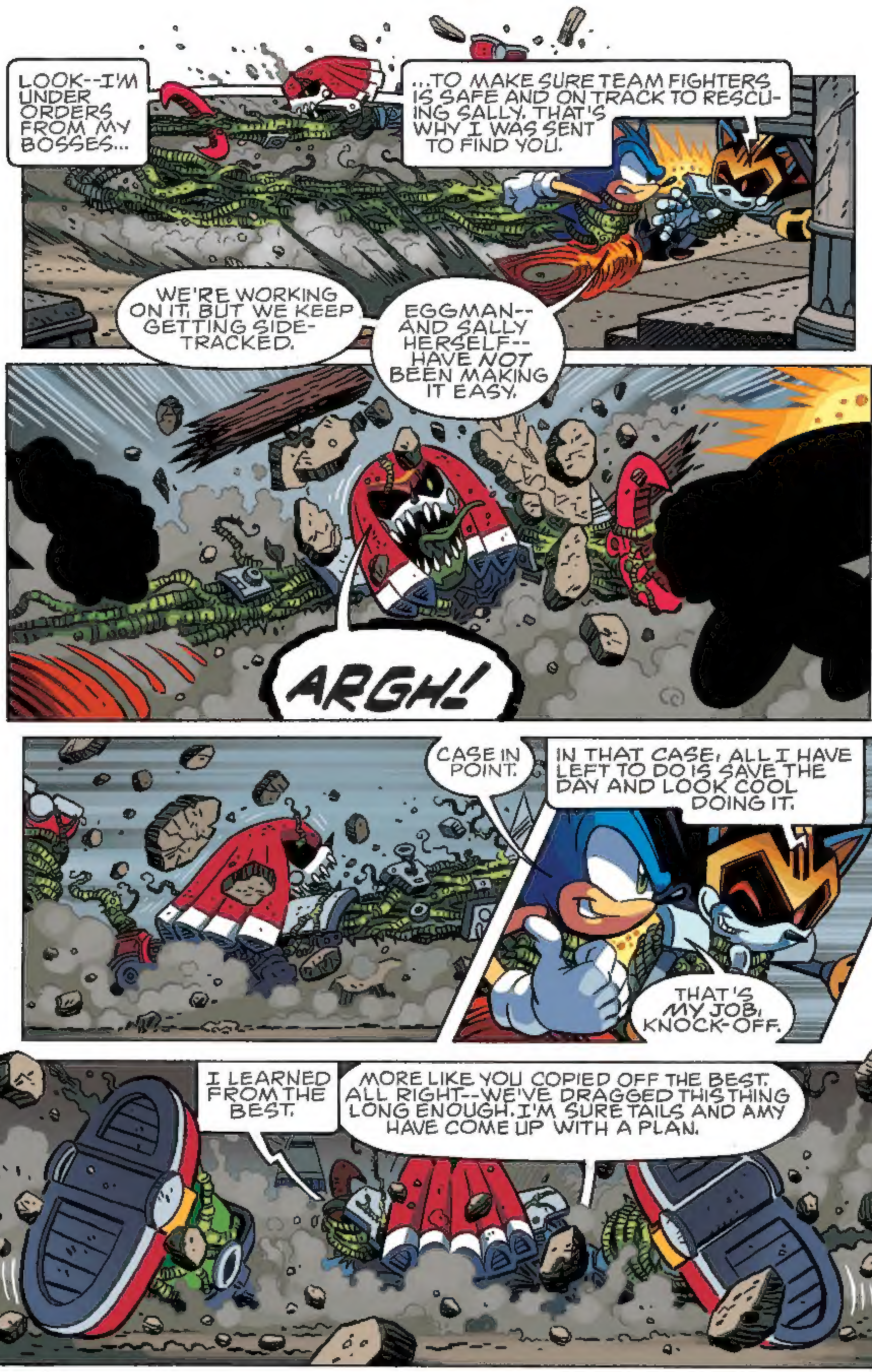
LOOK--I'M UNDER ORDERS FROM MY BOSSES...
...TO MAKE SURE TEAM FIGHTERS IS SAFE AND ON TRACK TO RESCUING SALLY. THAT'S WHY I WAS SENT TO FIND YOU.
WE'RE WORKING ON IT, BUT WE KEEP GETTING SIDE-TRACKED.
EGGMAN--AND SALLY HERSELF--HAVE NOT BEEN MAKING IT EASY.
ARGH!
CASE IN POINT.
IN THAT CASE, ALL I HAVE LEFT TO DO IS SAVE THE DAY AND LOOK COOL DOING IT.
THAT'S MY JOB, KNOCK-OFF.
I LEARNED FROM THE BEST.
MORE LIKE YOU COPIED OFF THE BEST. ALL RIGHT--WE'VE DRAGGED THIS THING LONG ENOUGH. I'M SURE TAILS AND AMY HAVE COME UP WITH A PLAN.

BINGO! AMY'S IN POSITION. AAAAND...

STOP!

SNAP

CRASH!

CRASH!

CRASH!

IT...IT'LL TAKE MORE THAN A DRAG THROUGH THE DIRT TO STOP ME! THE FOUR OF YOU AREN'T ENOUGH!

I THOUGHT AS MUCH.

ATTACK!

SNARL

SWARM
CHOMP
SWAP
SWEET MERCIFUL EGGMA--AAH!
SWAP
WELL, THIS IS A HIDEOUS SIGHT.
I THOUGHT I'D MAKE THE BEST OF A BAD SITUATION. "THE ENEMY OF MY ENEMY IS MY FRIEND."

WHITE ACROPOLIS PEAKS...
FWASH!
PLAF!
FWASH!
PLOOF!
BROOK!

CRUNCH!
FOOMP
RAAAAAAAGH!

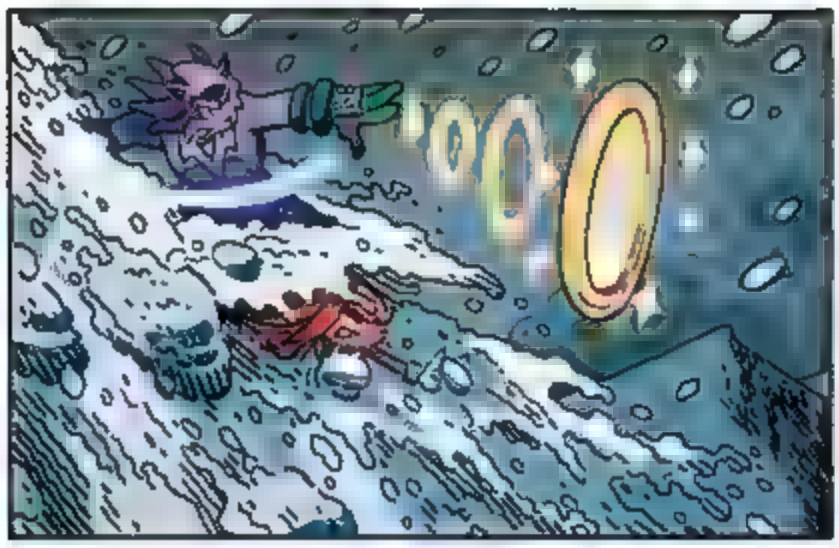

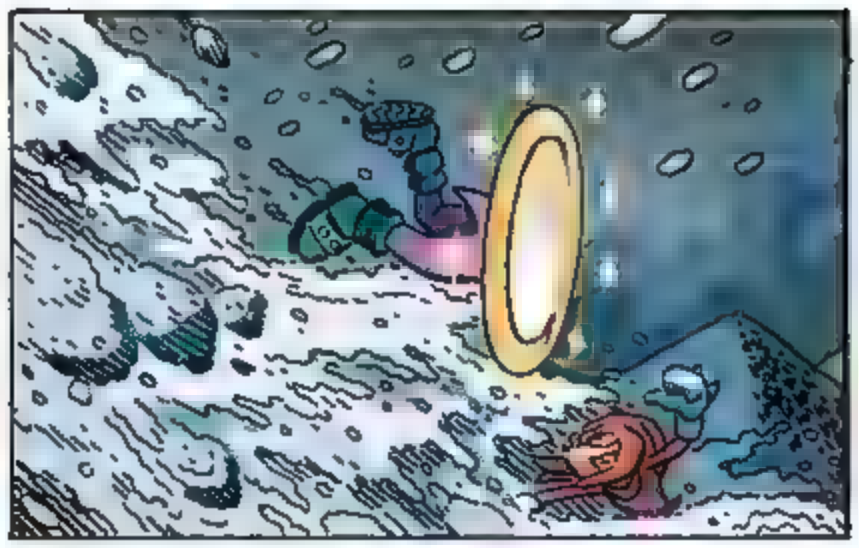

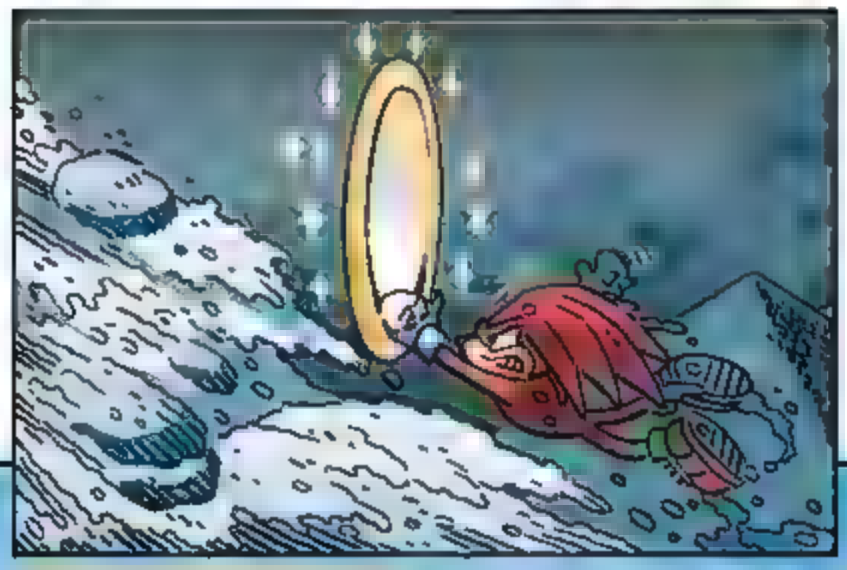

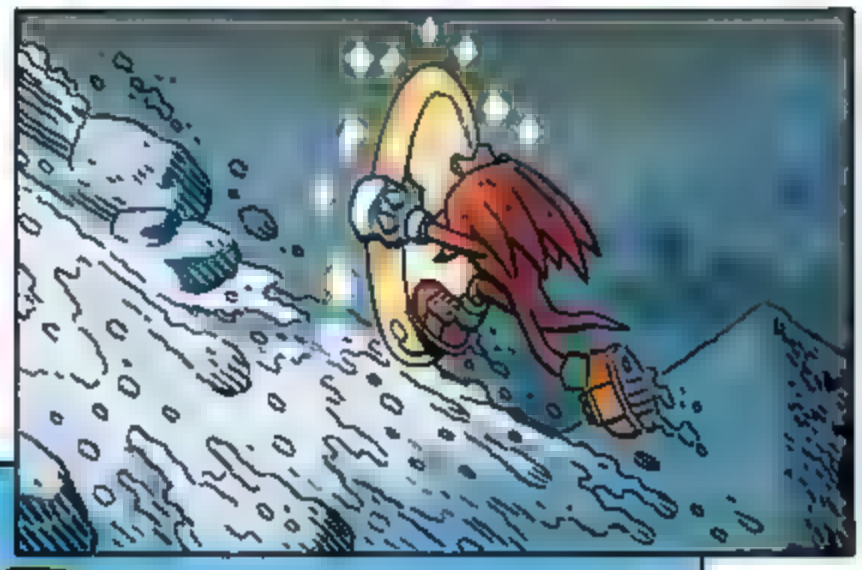

ANGEL ISLAND --SHRINE ISLE...

FWPSH!

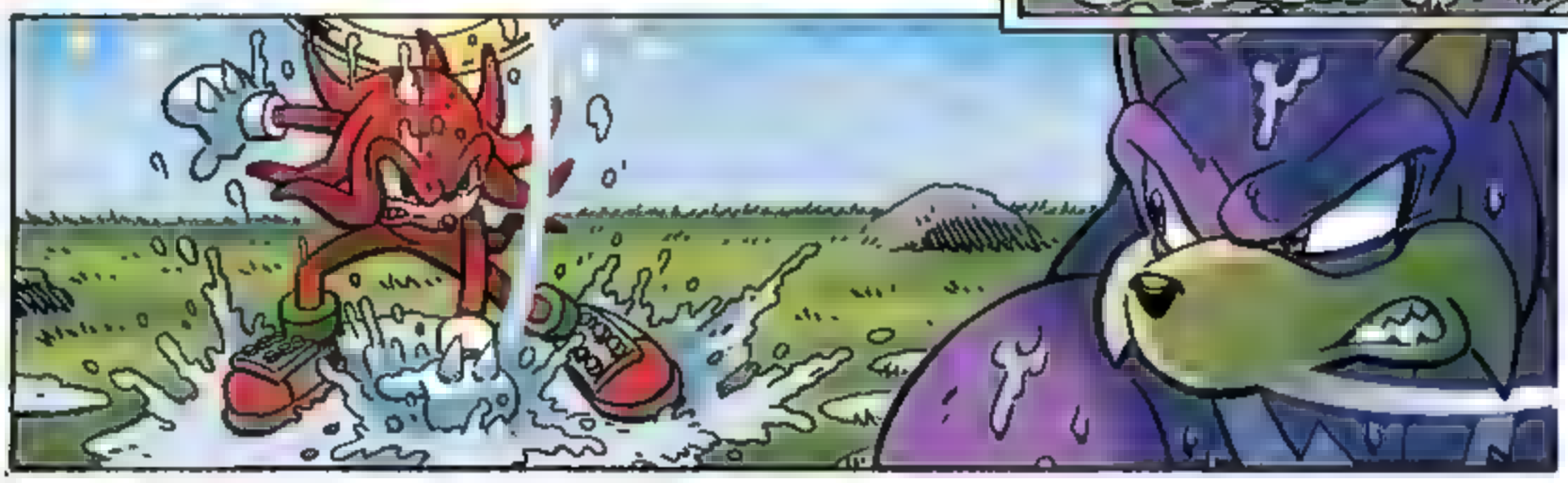

FWASH!
FWASH!
CATCH!

FWASH!
FWASH!
...SO I SAYS TO THE GUY, "NO, YOU'RE LUGGAGE!" AND HE WAS ALL LIKE--

H-HEY, KNUKLES!

HEY! KNUX! LOOK WHO WE FOUND!*

GOOD TO SEE YOU AGAIN, RAD RED.

*CHAOTIX QUEST--SU # 46-49.

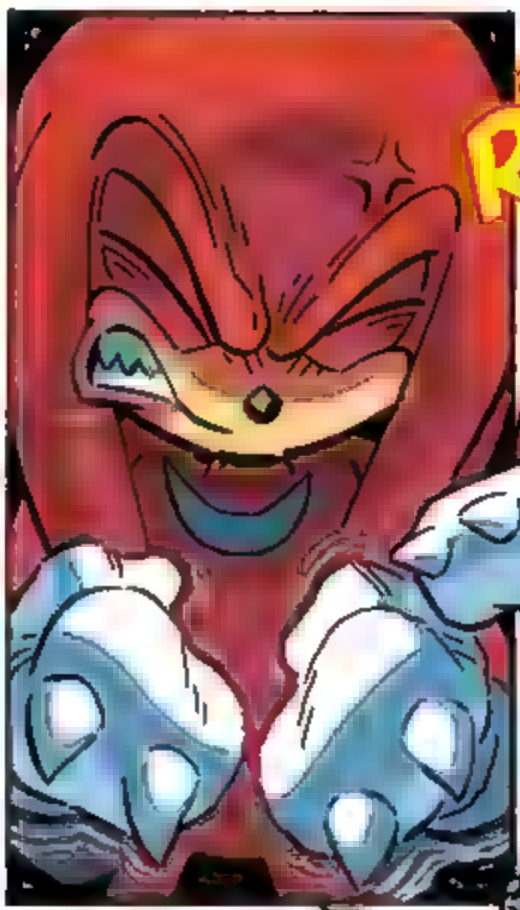

RRRAAAGH

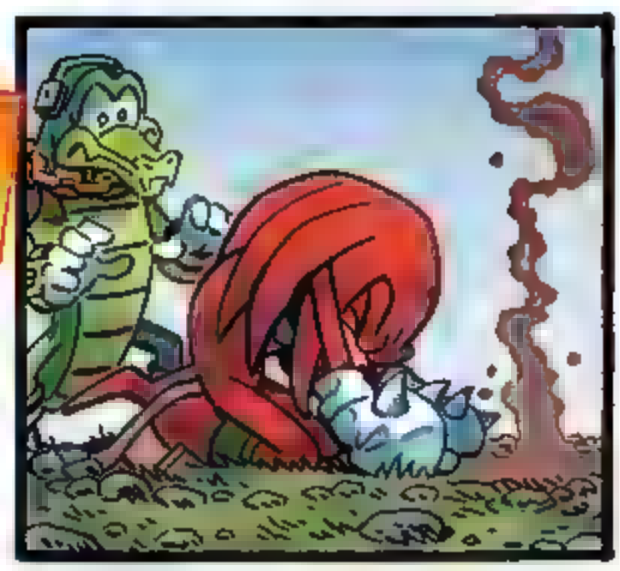

CRACK!

MEANWHILE...

I'M...I'M NOT DONE YET...!

SNIK!

SHRIK!

KA-SHRAK!

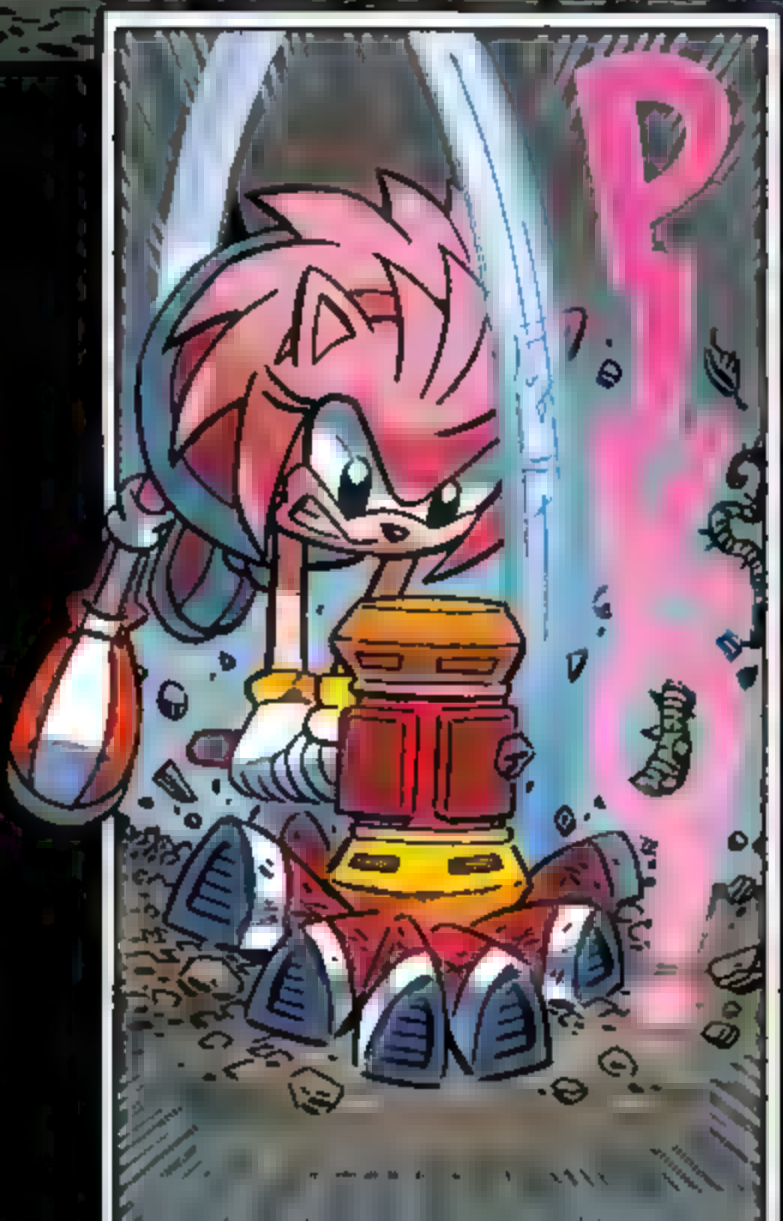

NOW YOU'RE DONE. I'M GONNA PLANT YOU SOMEWHERE WITH NO TECH AROUND. HOW DO YOU LIKE THAT?

HOLD UP.

AND HERE COMES THE VILE, BUT INEVITABLE, BETRAYAL.

NO-NO-NO! LISTEN!

THE KRUDZU CAN INCORPORATE AND MANIPULATE MACHINES, RIGHT? WHAT IF WE COULD TAKE THAT AND MODIFY IT TO SAVE SALLY?

BUH?

THAT...THAT MIGHT WORK. WE'D MANUFACTURE THE KRUDZU'S NEXT EVOLUTIONARY STEP TO BE A DEROBOTICIZING AGENT.

WAIT...YOU MEAN USE THE KRUDZU TO MAKE, LIKE, AN ANTIBODY? CAN WE EVEN *DO* THAT?

I DON'T KNOW...

...BUT THIS COULD BE THE BREAKTHROUGH WE NEED! IF WE COULD GET UNCLE CHUCK INVOLVED...

WAIT...WHAT WAS YOUR PLAN AFTER YOU GOT SALLY? YOU *HAD* A PLAN, *RIGHT?*

WELL...NO. WE'VE BEEN SO BUSY PUTTING OUT FIRES AND TRYING TO KEEP UP...

*UH-HUH.* SINCE ONE OF MY BOSSES IS *DEEPLY* CONCERNED ABOUT ALL THIS, I'M JUST GONNA TELL HIM THIS IS "PLAN B."

LET ME TAKE THE SPRIG BACK TO NEW MOBOTROPOLIS AND START THE RESEARCH WHILE YOU FINISH THE RESCUE MISSION.

LOOKS LIKE RECYCLING OLD TECH HAS HELPED US OUT TWICE TODAY.

HAPPY TO BE OF SERVICE.

YOU KNOW...

...I REMEMBER THIS PLACE WHEN EVERYTHING WAS INTACT. SO BEAUTIFUL, SO FULL OF LIFE. BUNNIE WAS STILL WITH US, AND ANTOINE WAS...AND NOW...

NO...

...YOU CAN'T FOLLOW ME!

THERE'S NO ROOM ON THE PLANE!

AND POOR KNUCKLES...

WE'LL MAKE IT RIGHT. ALL OF IT. I DUNNO HOW OR WHEN, BUT WE'LL FIND A WAY. HECK, IF THIS PLAN WORKS TO SAVE SALLY, MAYBE WE CAN USE KRUDZU-TECH ON A WARP RING AND BRING BACK THE ECHIDNAS. FOR NOW, THO'...

...WE JUST GOTTA KEEP MOVING FORWARD.

LET'S MOVE OUT, TEAM FIGHTERS. WE'RE NOT GOING TO RESCUE *ANYBODY* BY MOPING IN THE MUD.

I HOPE T-PUP HAS GOTTEN THE TORNADO UP AND RUNNING.

I CAN HELP WITH THAT. NICOLE WANTS ME TO INSTALL A WAY TO MONITOR YOU GUYS ANYWAY.

I...*UH*... I DUNNO.

LOOK, I'M *SORRY* FOR THE VOLCANO THING, OKAY?

A SHORT TIME LATER...
AGENT JACK TO BASE... MISSION...ER...COMPLETE. I'VE GOT THE TRACKER SET ON THE TORNADO. IT LOOKS LIKE THEY'RE GOING TO BE HEADING FOR THE NORTHERN TUNDRA.
SECRET HQ...
DOES THAT MEAN ANYTHING TO YOU, AGENT ACE?
ACTUALLY ...YES! IT MEANS I'M ALMOST OUT OF TIME!
Next Time :
SILVER'S "TRAITOR" REVEALED!
Follow SHARD'S adventure in the landmark SONIC UNIVERSE #50!
And don't miss out on the SONIC SUPER SPECIAL MAGAZINE, the SONIC SUPER DIGEST, and the entire SONIC GRAPHIC NOVEL LIBRARY!

# the SONIC SPIN

*ain't no sunshine when the editorial commentary has gone!*

## "ENDANGERED SPECIES" INDEED!

You hold in your hands the conclusion to the most destruction-laden story arc in Sonic comic history! We hope you enjoyed this tale, and ALSO hope you enjoyed the "Chaotix Quest" story which just wrapped in Sonic Universe #49!

Next up, our team treks to the arctic to FINALLY show down with Eggman and his army to try and rescue Princess Sally! Sally has been a weaponized minion of Eggman's since she sacrificed herself in Sonic the Hedgehog #230 (all those years ago it seems – read all about it in the Sonic Genesis GN available now @ archiecomics.com! plugplugplug) and it's about time our team gets her back! Or they'll try to, anyway!

Don't miss Sonic Universe #50, a double-sized issue featuring AWESOME foil effects on the cover! But the totally cool foil cover is only available @ comic shops, so dial 1-888-comic-book to find a comic book store near you!

And if you haven't already, there's still time to subscribe to Sonic, Sonic Universe, and Mega Man™ @ archiecomics.com to make sure you don't miss a single moment of the upcoming Sonic/Mega Man™ crossover story! This special price for all 3 subscriptions is only available for a limited time – so make sure you sign up today! Don't miss a moment!

SEE YA NEXT MONTH! - **Paul**

IT'S NOT TOO LATE! SUBSCRIBE TODAY AND TAKE ADVANTAGE OF THIS EXCLUSIVE SONIC AND MEGA MAN™ CROSSOVER OFFER!

VISIT THE SONIC STORE ONLY AT ARCHIECOMICS.COM FOR THE ENTIRE SONIC GRAPHIC NOVEL LIBRARY...

...OR DOWNLOAD ALL THE ACTION TO YOUR MOBILE DEVICE INSTANTLY, FROM THE SONIC COMICS APP!


DOWNLOAD ALL THE ACTION!

MEGA MAN™ COMICS APP

available now for your iPad or iPhone!

SCAN THE CODE & DOWNLOAD THE APP FOR FREE!

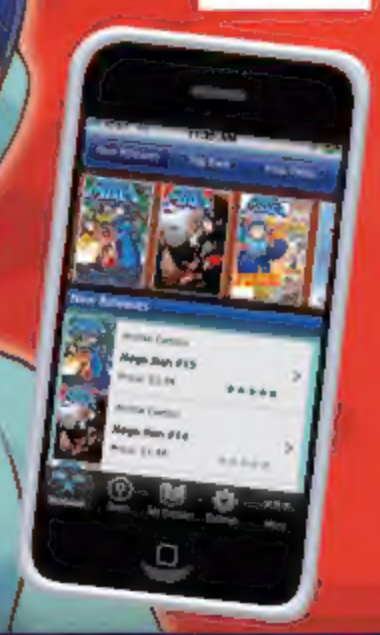

search "mega man comics"!

©CAPCOM. Licensed for use by ARCHIE COMIC PUBLICATIONS, INC.

MEGA MAN COMICS APP

Available on the App Store

MEGA MAN DIGITAL COMICS ALSO AVAILABLE ON:

comicsplus

COMIXOLOGY

THE ARCHIE APP

Archie COMICS

DIGITAL.ARCHIECOMICS.COM

# SONIC-GRAMS FAN ART

**Joshua B.** sent to sonic@archiecomics.com

**Nick L.** from Texas

**Mindy M.** sent to sonic @archiecomics.com

**Zachary H.** from Tennessee

HEY, KIDS!

WANNA SEE YOUR OWN SONIC FAN ART OR FAN COMICS IN PRINT?? SEND YOUR ART TO :

MY SONIC FAN ART/FUNNIES C/O
ARCHIE COMICS PUBLICATIONS, INC.
P.O. BOX #419 MAMARONECK NY 10543-0419
E-MAIL: SONIC@ARCHIECOMICS.COM

# OFF PANEL

SCRIPT: IAN FLYNN PENCILS: LAMAR WELLS
INKS: JONATHAN GRAY COLORS: ALEAH BAKER

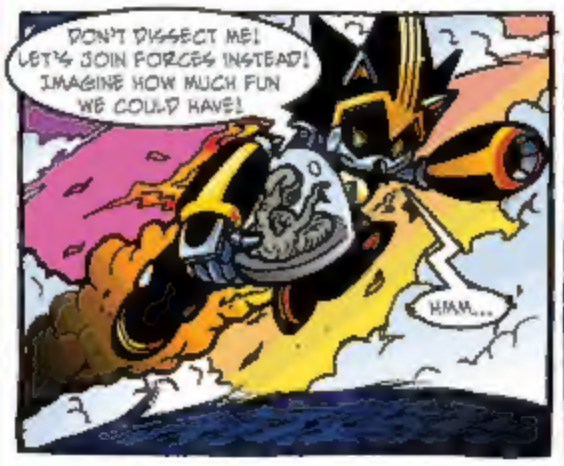

SONIC THE HEDGEHOG (ISSN1078-5950). No. 246. April, 2013. Published monthly by Archie Comic Publications, Inc., 325 Fayette Avenue, Mamaroneck, NY 10543-2318. Jonathan Goldwater, Publisher/Co-CEO; Nancy Silberkleit, Co-CEO; Mike Pellerito, President; Victor Gorelick, Co-President. Single copies $2.99. Subscription rate: $35.88 for 12 issues. All Canadian orders payable in U.S. funds. SEGA, Sonic The Hedgehog, and all related characters and indicia are either registered trademarks or trademarks of SEGA CORPORATION © 1991-2013. SEGA CORPORATION and SONICTEAM, LTD./SEGA CORPORATION © 1991-2013. All Rights Reserved. The product is manufactured under license from Sega of America, Inc., 350 Rhode Island Street, Ste 400, San Francisco, CA 94103 www.sega.com. Any similarities between characters, names, persons, and/or institutions in this book and any living, dead, or fictional characters, names, persons, and/or institutions are not intended and if they exist, are purely coincidental. Periodicals postage paid at the post office at Mamaroneck, New York and at additional mailing offices. Title registered in U.S. patent office. POSTMASTER, send address changes to SONIC THE HEDGEHOG, c/o Archie Comic Publications, Inc., 325 Fayette Avenue, Mamaroneck, NY 10543-2318. Printed in USA.

# SONIC-GRAMS

WRITE TO US @: SONIC-GRAMS c/o ARCHIE COMIC PUBLICATIONS, INC.
P.O. BOX # 419 MAMARONECK NY 10543-0419 E-MAIL: SONIC@ARCHIECOMICS.COM

All letters, photos and art submitted to us become property of Archie Comics and may be edited for length and content. Sorry, but material will not be returned.

## LETTERS

DUE TO THE OVERWHELMING AMOUNT OF FAN RESPONSE IT IS IMPOSSIBLE TO REPLY TO EACH FAN. SPACE LIMITATIONS MAY REQUIRE SOME PRINTED LETTERS TO BE EDITED. ALL YOUR LETTERS ARE APPRECIATED!

**Dear Sonic-Grams,**
Bonjour!

*Hola!*

My name is Blaze (I hope you're listening because I'll bet you get a billion letters a day!) P.S. if my mom's name is on here it's because I am using her computer.

*Hiya, Blaze! I enjoy your pyrokinetic powers!*

I am a huge fan of Sonic Comics! I am such a huge fan of Sonic Comics that I started my own Sonic Comics! (And Dinosaur Office, and Adventures of Tock, and the Humbug comics, and Pronoun comics!)

*Very cool! The best way to learn how to do comics is to make them yourself and keep practicing!*

How old is Antoine?

*He's in his late teens!*

How old is Bunnie?

*She is as well!*

How old is Eggman?

*Too old to have such cholesterol problems!*

How old is... never mind.

...

Can you go back to classic Robotnik? Because I think he is scarier looking than Egghead.

*I love classic Robotnik too, but that dude is dead. Sonic killed him... sorta. Read all about it in Sonic Archives vol13! plugplugplug*

pleaseplease
pleaseplease
pleaseplease
pleaseplease
pleaseplease
ohpleaseplease
pleaseplease
pleaseplease
pleaseplease
pleaseplease
PLEASEPLEASE
PLEASEPLEASE
PLEASEPLEASE
PLEASEPLEASE
PLEASEPLEASE
PLEASEPLEASE
PLEASEPLEASE
PLEASEPLEASE

*No?*

Please change Sally back from a robot to a squirrel. (If you say no I will respond with more pleases.)

*Please don't.*

**Merci for answering my questions.**
**From: Tails' #1 fan, Blaze T.**
**sent to sonic@archiecomics.com**

*Thanks for writing in, Blaze! Come back next issue for more Mecha Sally action, and while I can't spoil anything for you – it's going to be a tale you WON'T want to miss!!*

**Dear Sonic-Grams,**
E-MAIL ME ALREADY! HURRY UP YOU'RE DRIVING ME CRAZY SO DO IT ALREADY!

**Lucas D.**
**sent to sonic@archiecomics.com**

*O_o We don't respond to threats! But we reserve the right to print them.*

**Dear Sonic-Grams,**
Hey! Is Spaz ever going to draw a StH cover again?

**Count L.**
**sent to sonic@archiecomics.com**

*HE IS! In fact, Spaz will be drawing every cover for the Sonic and Mega Man crossover story, "Worlds Collide"! If you haven't subscribed to all three series already, it's time to step it up! Check out the spread in the middle of this very issue to find out how to jump on this exclusive offer and never miss an issue of Spaz's awesome cover art!*

*That's all for this month, Sonic peoples! Make sure you bring it right on back next time for the story that leads into the Sonic/Mega Man crossover epic! And don't forget to subscribe to all three titles for a low low price @ archiecomics.com for a limited time only!!*

## NEXT ISSUE: 247

THE SEARCH IS OVER!
TEAM FIGHTERS HEAD TO THE ARCTIC TO CONFRONT THE EGGMAN ONCE AND FOR ALL!
"AT ALL COSTS"
PART 1 (of 2)
ON SALE THE WEEK OF 4/9/13

## NEXT SONIC UNIVERSE: 50

IT'S THE RETURN OF SONIC'S GREATEST ENEMY IN...
FORGED IN FIRE
50TH ISSUE SPECIAL
ON SALE THE WEEK OF 3/26/13

HEY KIDS! GET SONIC COMICS ONLINE @ WWW.ARCHIECOMICS.COM